Value of Nitrogen Removal
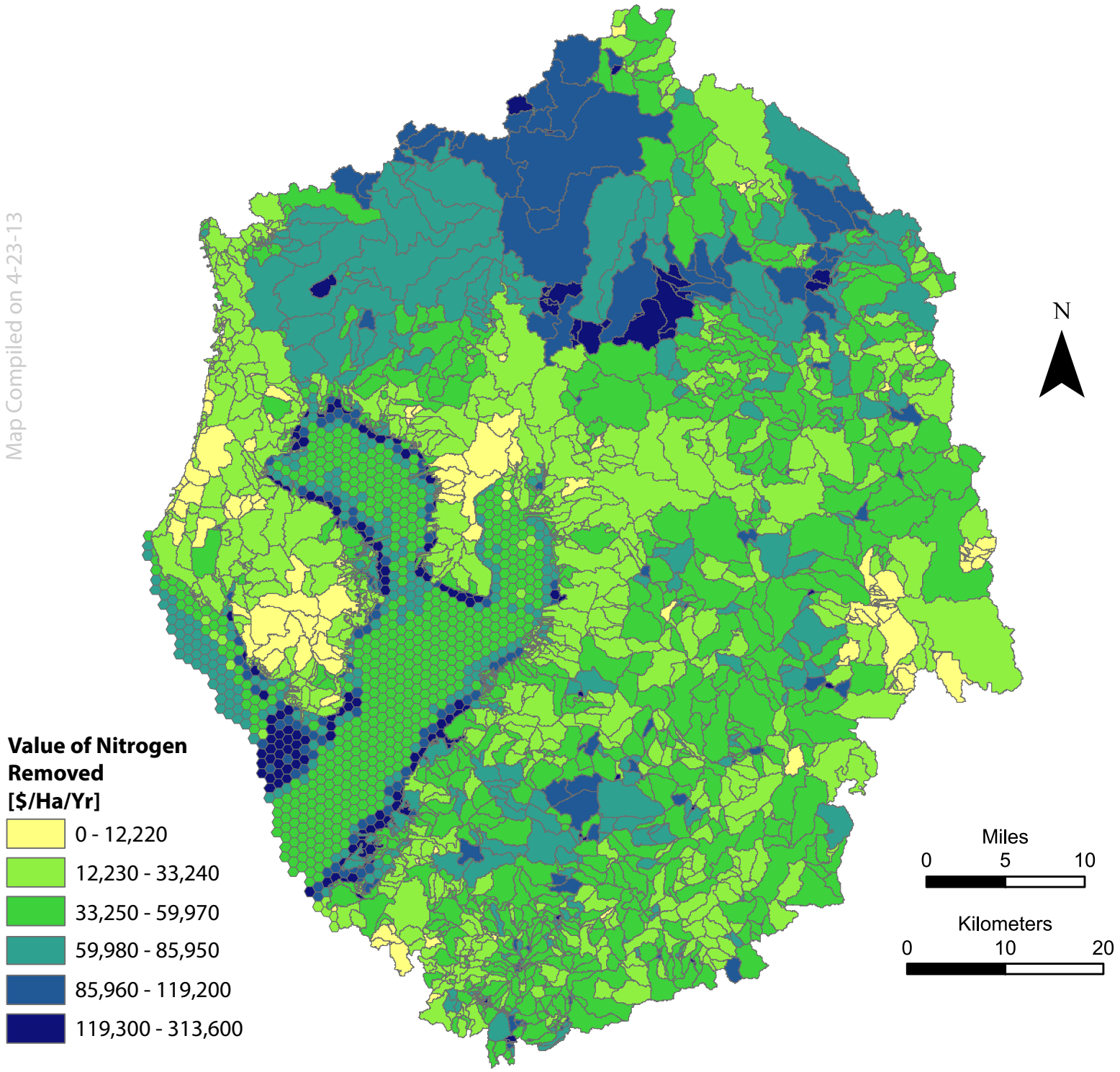
Sea Level Rise Scenario, Development Protected 2100